



LABOR MARKET UPDATE Q2 2025 **ALEXANDRIA/ARLINGTON**

Marisa Hayes

Senior Research Analyst, Labor Market Intelligence

NOVA | Northern Virginia
Community College

BACKGROUND

- Over 18% of civilian workers in Alexandria and Arlington are employed by the federal government ([Richmond Fed](#))
- We are not likely to have good data on the effects of federal workforce cuts for another few months
- The data included here is primarily for federal government workers; this does not account for reductions in employment due to federal contract/grant funding losses

EMPLOYMENT



Percentage Change in Total Employment, Year-Over-Year

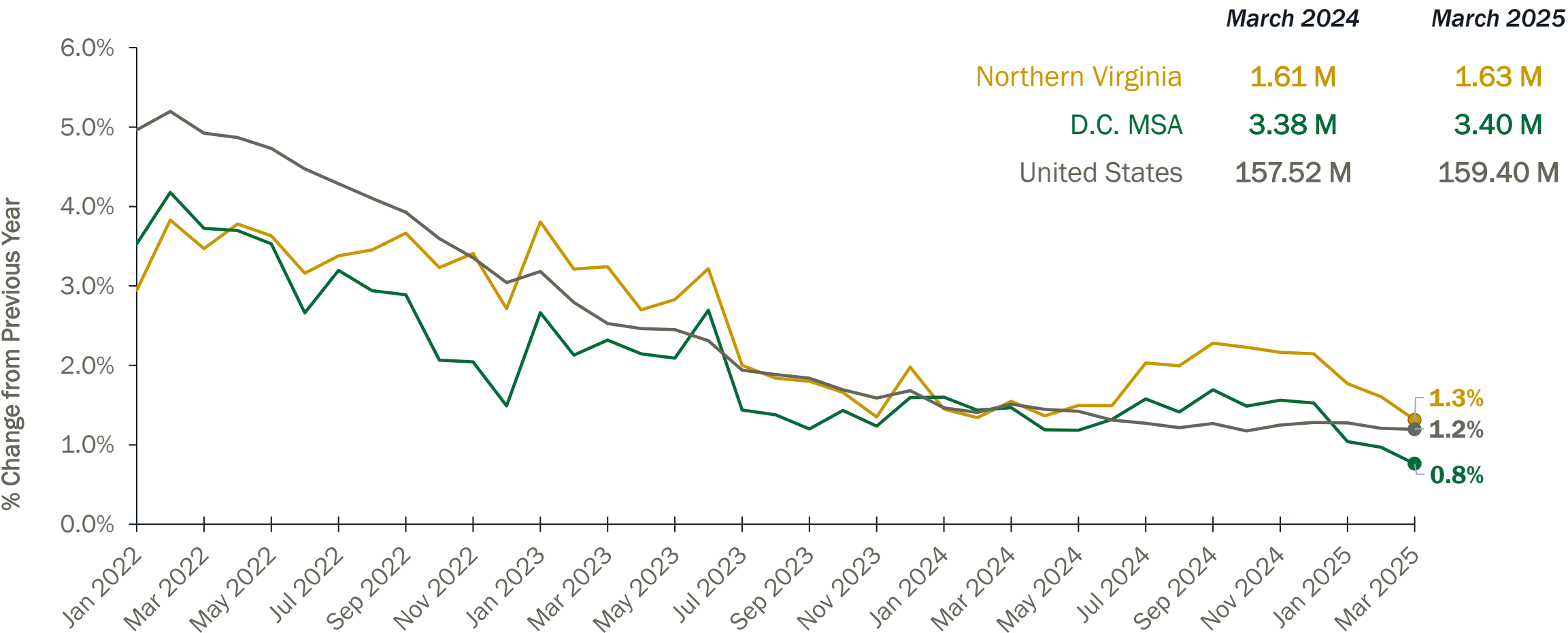

NOTE: Total nonfarm employment, seasonally adjusted. Data is for the Arlington-Alexandria-Reston, VA-WV Metropolitan Division.
Source: U.S. BLS, Current Employment Statistics, April 18, 2025, <https://www.bls.gov/ces>.

EMPLOYMENT BY INDUSTRY

% Change in Employment, Jan. 2025 to Mar. 2025

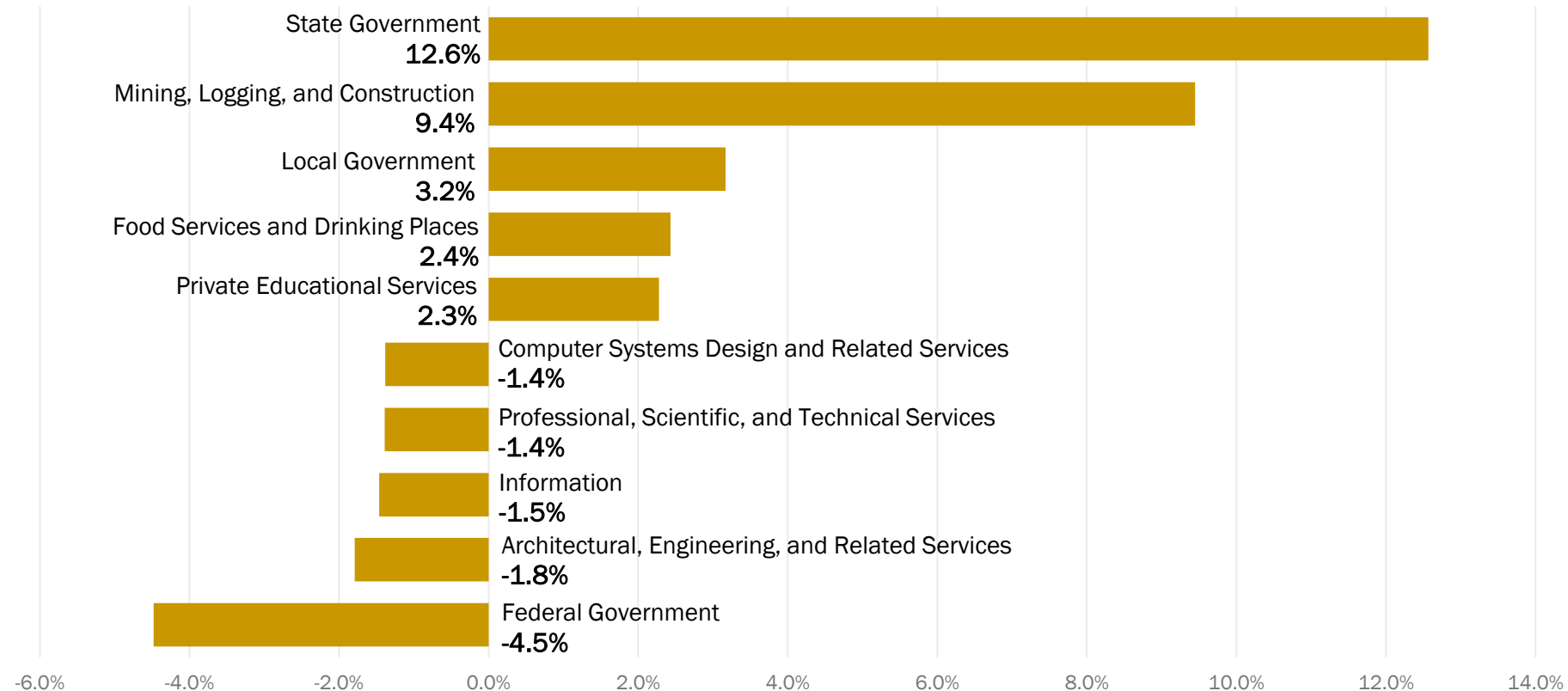

NOTE: Data is not seasonally adjusted. Data is for the Arlington-Alexandria-Reston, VA-WV Metropolitan Division.

Source: U.S. BLS, *State and Area Employment*, April 18, 2025, <https://www.bls.gov/sae/>.

CHANGE IN JOB POSTINGS

Number of Job Postings, NOVA Service Area

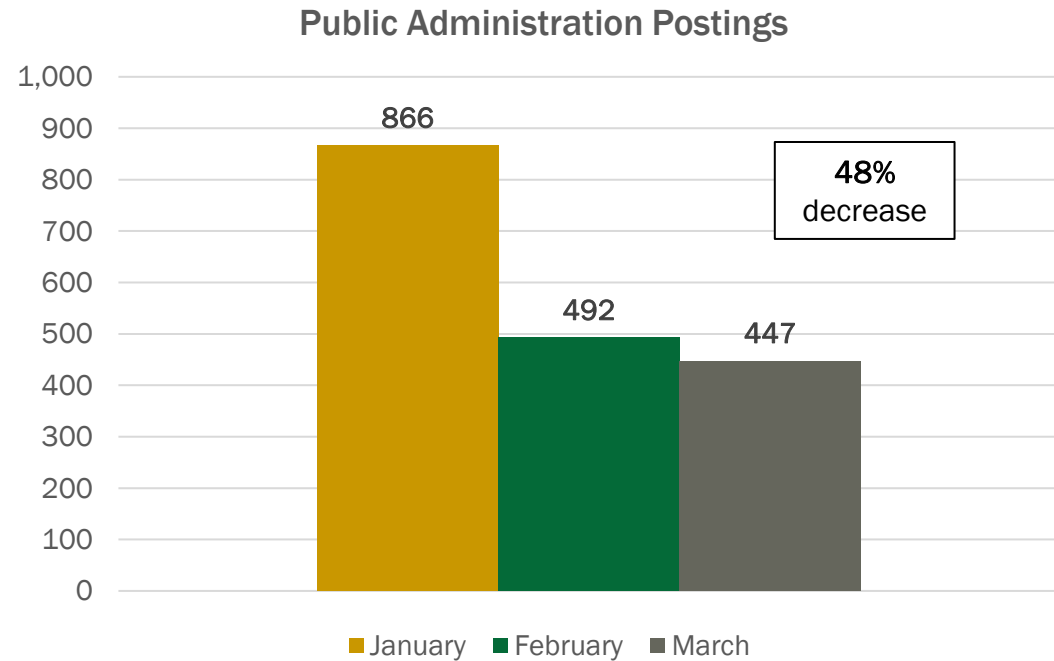
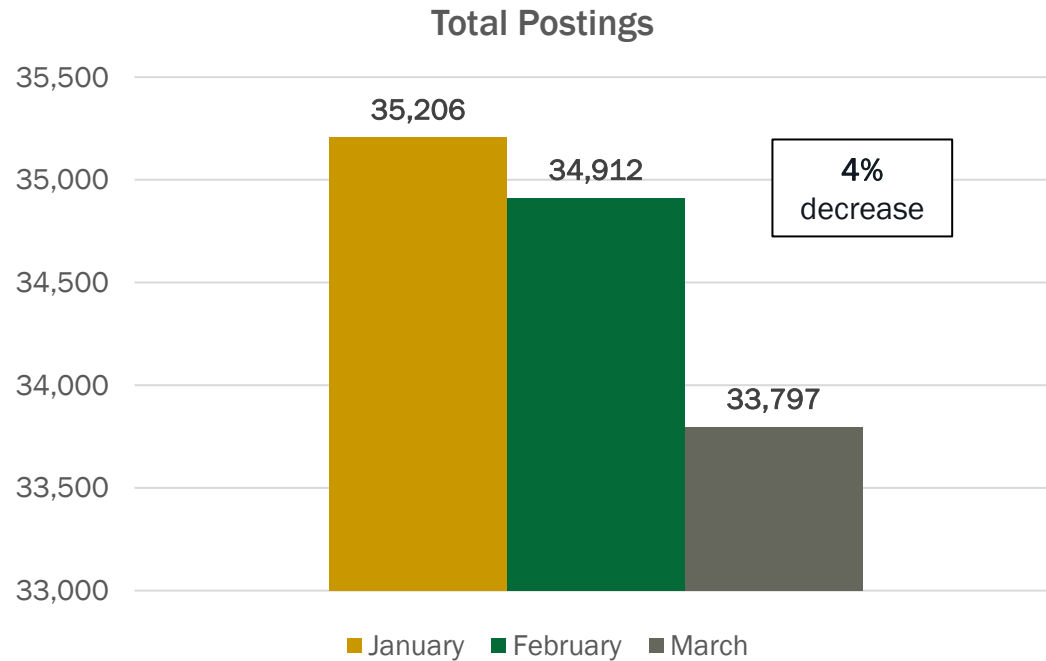

Source: Lightcast Analyst (2025.1 release).

UNEMPLOYMENT

Trend in Unemployment Rates

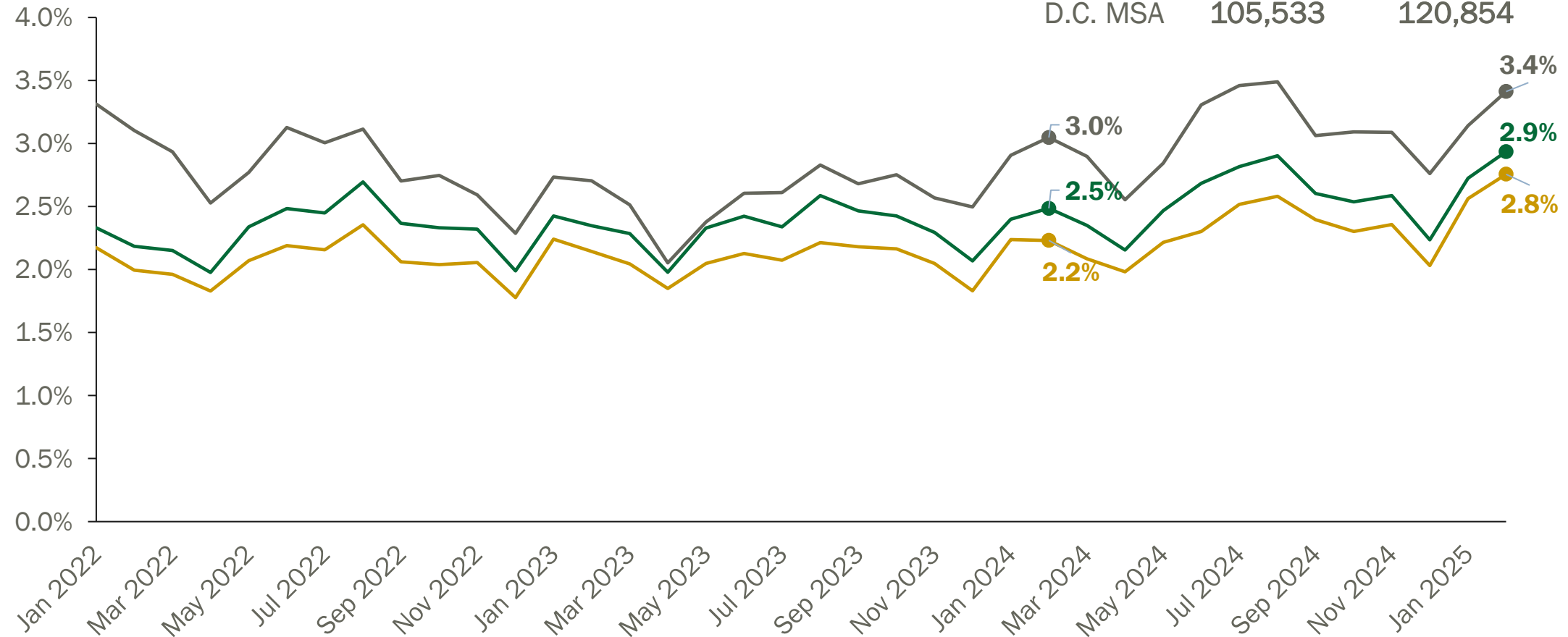

NOTE: Data is not seasonally adjusted.

Source: U.S. BLS, Local Area Unemployment Statistics, April 18, 2025, <https://www.bls.gov/lau>.

LABOR FORCE

Percentage Change in Labor Force, Year-Over-Year

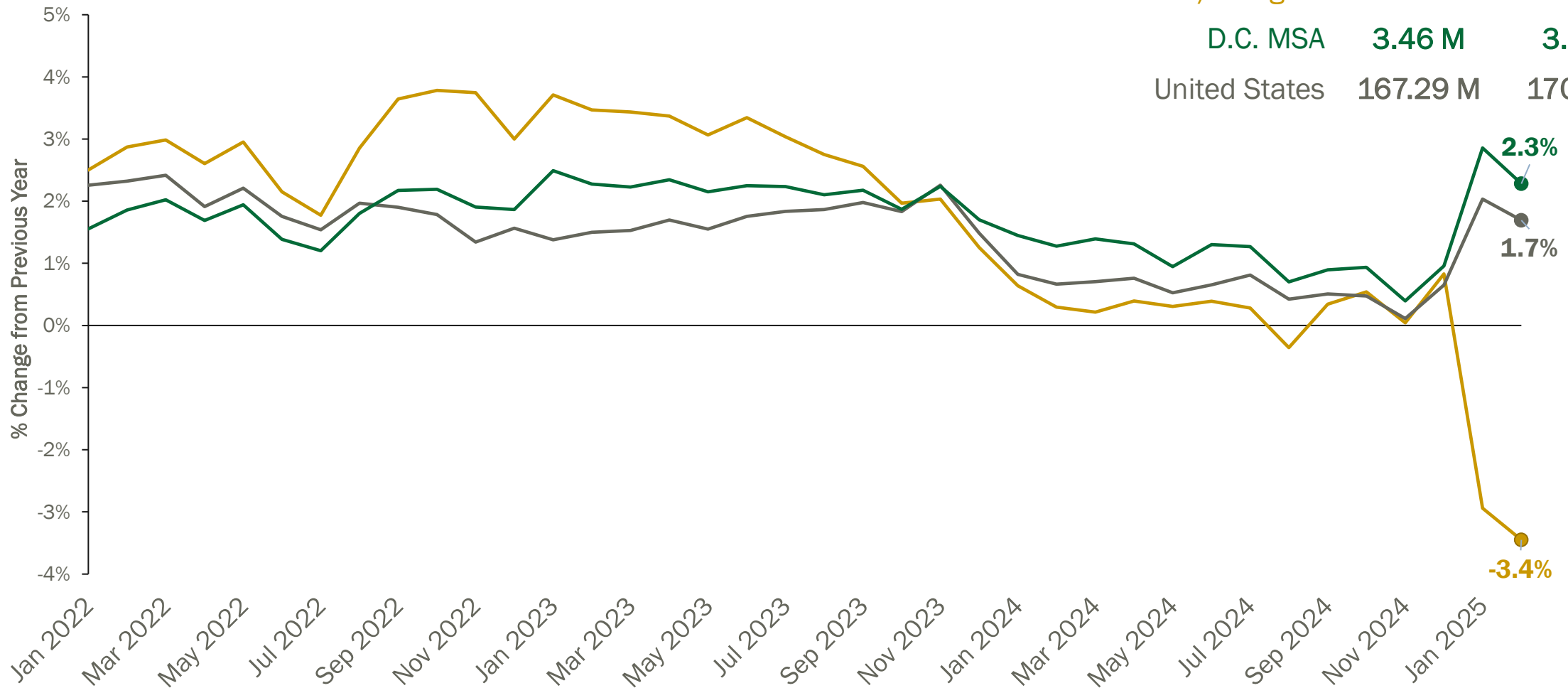

Alexandria/Arlington

D.C. MSA

United States

Total Labor Force

February
2024

February
2025

264.1 K

255.0 K

3.46 M

3.54 M

167.29 M

170.12 M

NOTE: Data is not seasonally adjusted.

Source: U.S. BLS, Local Area Unemployment Statistics, April 18, 2025, <https://www.bls.gov/lau>; Current Population Survey, April 4, 2025.

POTENTIAL FUTURE IMPACTS

- If federal workforce was decreased by 75%, unemployment rate in DC metro area could rise to nearly 10% ([Urban Institute](#))
- Other potential impacts:
 - Decrease in state and local tax revenues ([Urban Institute](#))
 - Effects on other types of businesses ([Washington Business Journal](#))
 - Migration out of the region
 - Regional recession

QUESTIONS?

Marisa Hayes

Senior Research Analyst,
Labor Market Intelligence

mhayes@nvcc.edu

www.nvcc.edu/lmi